

## KEY DATES

Daniel Swallow  
Campus Principal

## Message from our Campus Principal

Over the last week, classes have been moving into assessment modes as students demonstrate their learning progress over the term. Assessments have changed over the years, and certainly since we were all students, and they are no longer all tests done in silence. In the current era of education, we understand that students can demonstrate their learning whilst collaborating with others, exploring concepts and generally enjoying what they are doing.

Nonetheless, at times children do feel the pressure of "CAT Weeks" and for some this is difficult to manage. Please ensure you are communicating with us about the experiences of your child so that we can

College Principal

Campus Principal

School Hours: 8:25am - 2:50pm  
Students are supervised from 8:10am - 3:00pm

PH: (03) 51 65 0600  
PO Box 3411  
MORWELL Business Centre, 3841

EMAIL: [kurnai.co@educat.on.vic.gov.au](mailto:kurnai.co@educat.on.vic.gov.au)

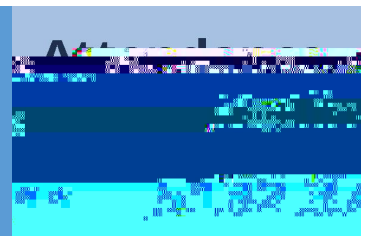



# Year 9 News

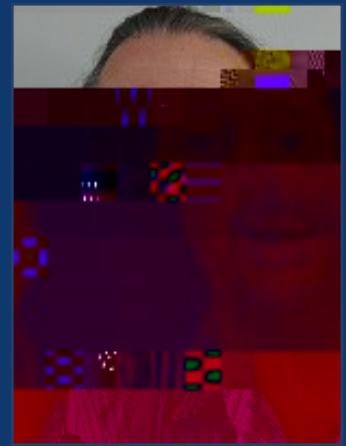

Anthony DiFabrizio  
Year 9 Team Leader  
[anthony.difabrizio@education.vic.gov](mailto:anthony.difabrizio@education.vic.gov)







## Dates To Remember



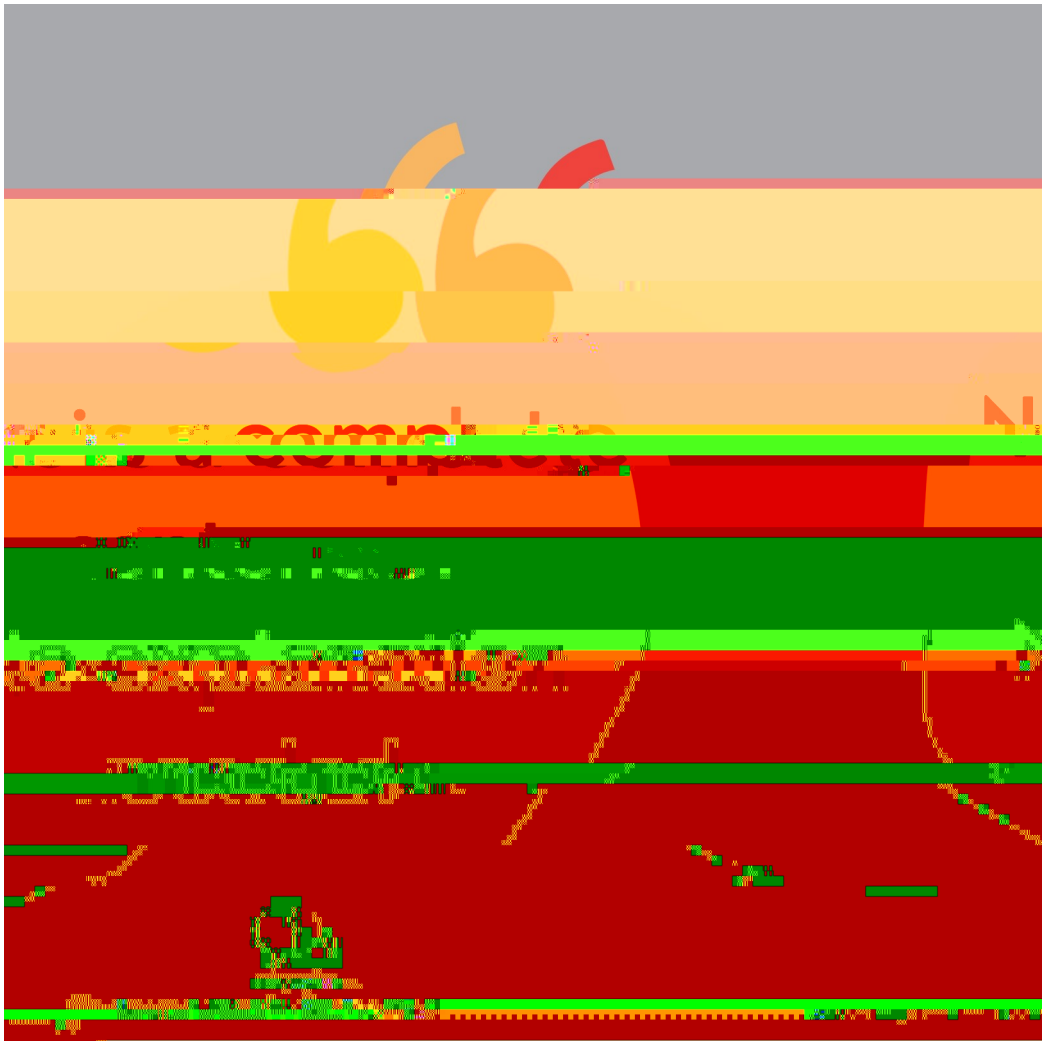











The annual 'Rockfest' Competition is on again!! If you're in a band or a solo artist, you're encourage to participate in this amazing event.

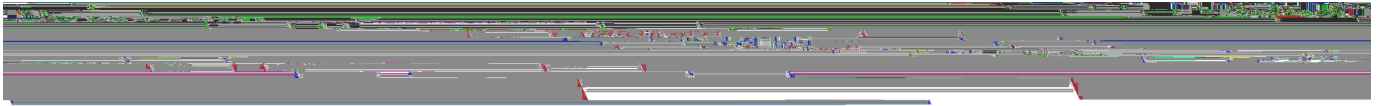

Surname \_\_\_\_\_

First name \_\_\_\_\_

Address \_\_\_\_\_

Town/suburb \_\_\_\_\_ State \_\_\_\_\_ Postcode \_\_\_\_\_

Contact number \_\_\_\_\_

Centrelink pensioner concession

<input type="checkbox"/>	<input type="checkbox"/>	<input type="checkbox"/>	<input type="checkbox"/>	<input type="checkbox"/>	<input type="checkbox"/>	<input type="checkbox"/>	<input type="checkbox"/>	<input type="checkbox"/>	<input type="checkbox"/>
<input type="checkbox"/>			<input type="checkbox"/>						

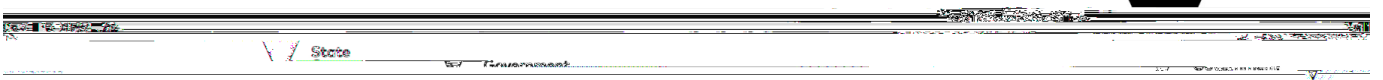

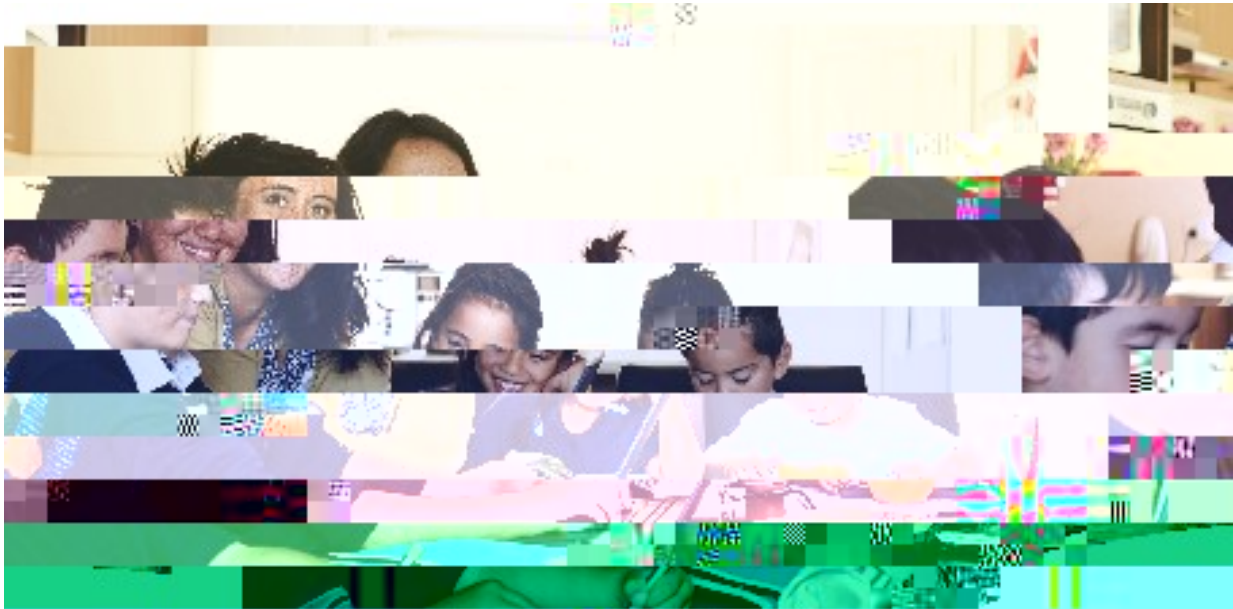

# Latrobe Valley SPoD you will school costs?

- up to \$500 for school costs
- school uniforms
- school books
- school lunches
- school transport
- school excursions
- school supplies
- school fees & charges
- school shoes
- school lessons & activities

regular income from your current Health Care Allowance, you must be a resident of the Latrobe Valley, you must be a partner, have a child and be in receipt of an eligible Commonwealth social security benefit, allowance or pension.

**Latrobe Valley SPoD**  
 www.latrobevalleyspod.org.au

© 2014 Latrobe Valley SPoD. All rights reserved. This is a service of the Department of Education and Training, delivered in partnership with Berry Street, The Independent Society and The Smith Family and other local community agencies. The program is funded by AEC and the Australian Government Department of Social Services. Go to www.dept.gov.au for more information.